Organisatieschema van een Arnhemse brede school

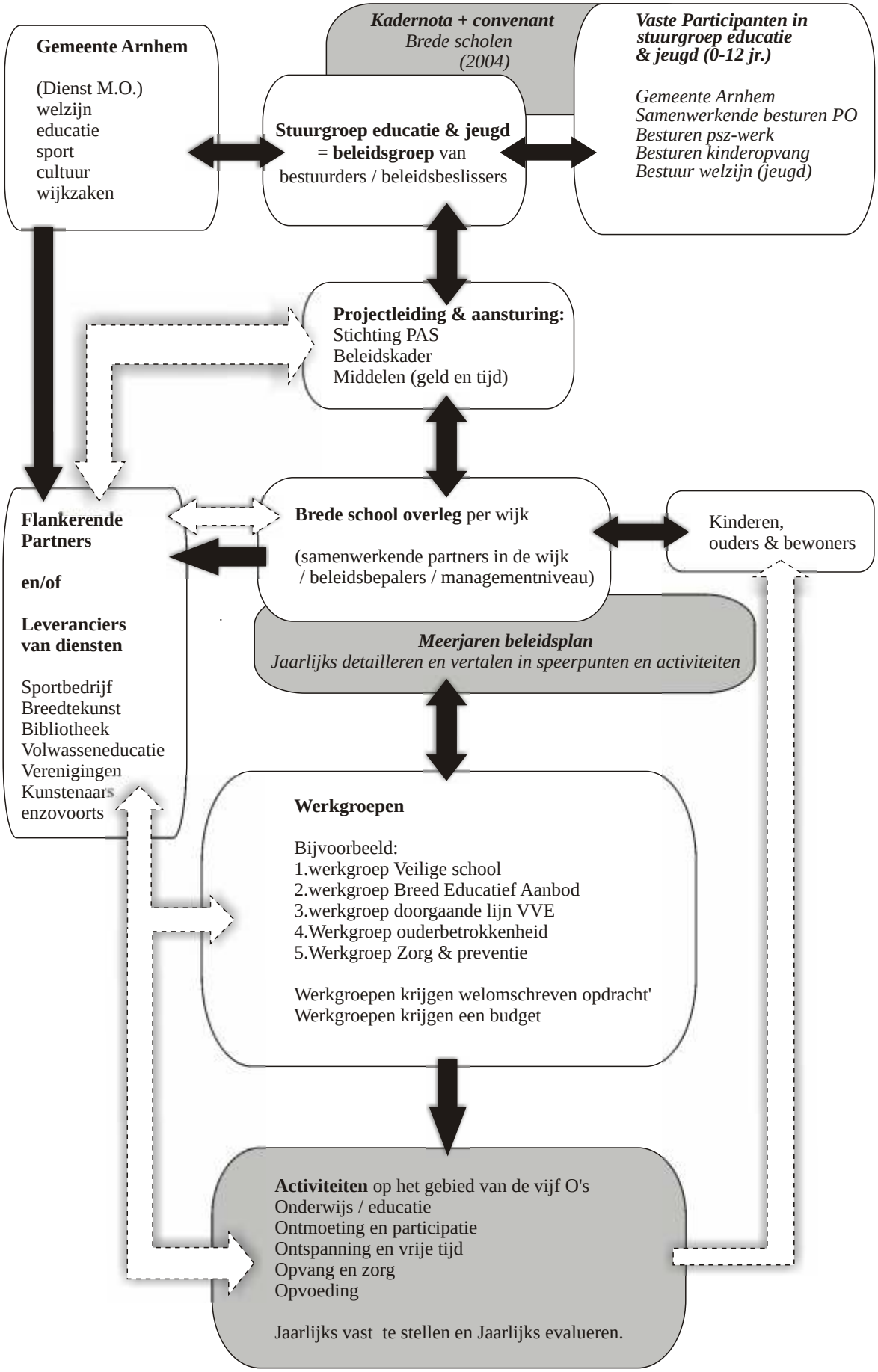

September 2011
Stichting PAS Arnhem